

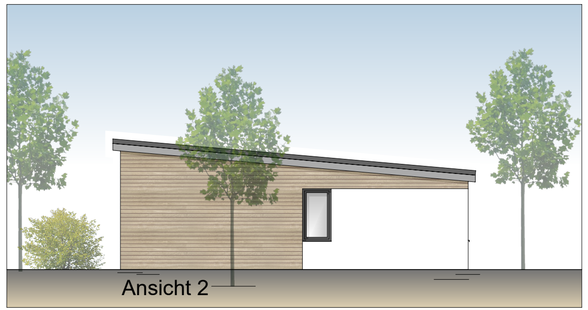

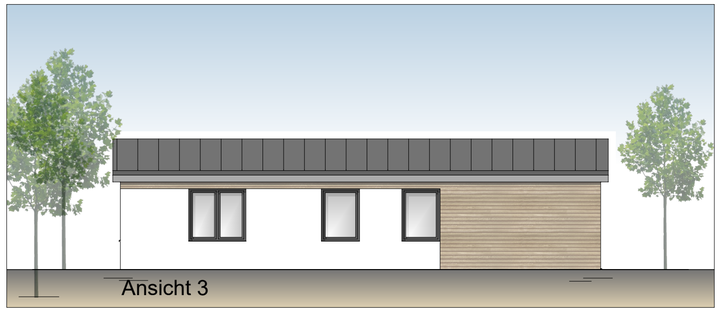

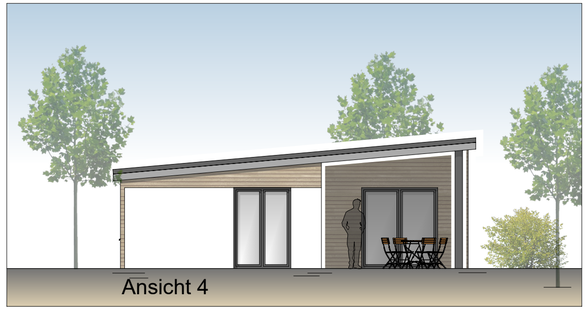

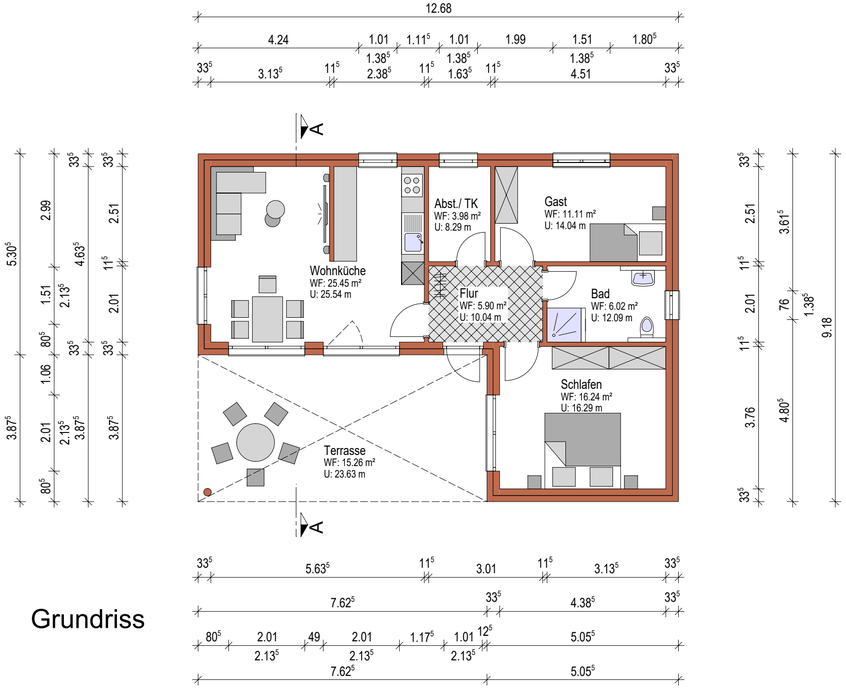

Grundriss

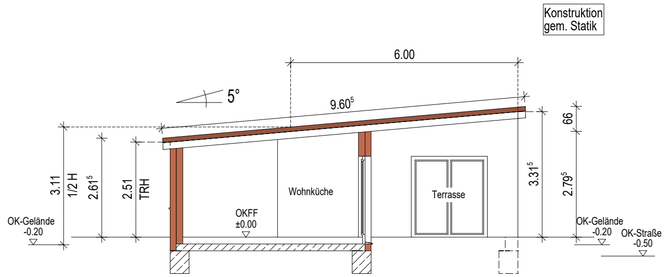

Schnitt A-A

OBJEKT:
Neubau Tiny-House

BAUTEIL:
Grundriss, Schnitt, Ansichten

MAßSTAB:
1:100
2 m

Projekt-Nr:
0065-24023

H/B = 297 / 680 (0.20m²)